



Glensk Rising Reception NS Timetable

	Monday	Tuesday	Wednesday	Thursday	Friday
9.00 to 10.30	Communication & Language (Speaking & listening) Child Initiated learning	Mathematics Focus Ballet 9:30 – 10:00 Child initiated learning	Mathematics Focus Sport 10:00 – 10:30	Communication & Language (Phonics) Music 10-10.30	Communication & Language (speaking & Listening) Dance & Drama 10.00-10.30 Child initiated learning
10.30-11.00	Outside exploration Child initiated learning	Outside exploration Child initiated learning	Outside exploration Child initiated learning	Outside exploration Child initiated learning	Outside exploration Child initiated learning
11.00 to 12.15	Maths Focus Topic	Communication & Language (Phonics) PSED circle time	Communication & Language Topic – U.W.	Mathematics Focus Topic	Mathematics Focus Child initiated learning
Lunch & Break	Lunch & outside play	Lunch & outside play	Lunch & outside play	Lunch & outside play	Lunch & outside play
1.30 to 3.30	Forest School 1:30 – 2:15 Child initiated learning linked to topic	Cookery Child initiated learning linked to topic	Fabulous phonics Child initiated learning linked to topic	Swimming 1:45 – 2:15 Child initiated learning linked to topic	Gymnastics 2:30– 3.00 Child initiated learning linked to topic



Mrs Smith
Rising Reception
Teacher



Mrs Reynolds
Teaching Assistant



Mr Thorne
Sports Teacher

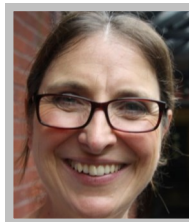

Mrs Philpot
Music Teacher



Mrs O'Sullivan
Dance & Drama



Mrs Cawley
Swimming Coach

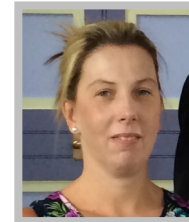

Miss Gibbins
Gymnastics Coach



Jay Bristow
Forest School



Vicky Freeman-White
Ballet Teacher